

Overture

Violoncello

zum Märchen von der schönen Melusine

Felix Mendelssohn Bartholdy op. 32

Allegro com moto

pizz. arco *pp* *pp*

7 *pizz.*

12 2 4

25 arco *cresc.* 1

31 *pp* *cresc.* *pizz.* arco

36 *p*

41 2 *pizz.* 1 A 2 2

51 arco *mf* *sf* *cresc.* *sf*

56 *cresc.*

61 *sf* *sf* *sf* *sf* *sf* *sf*

67

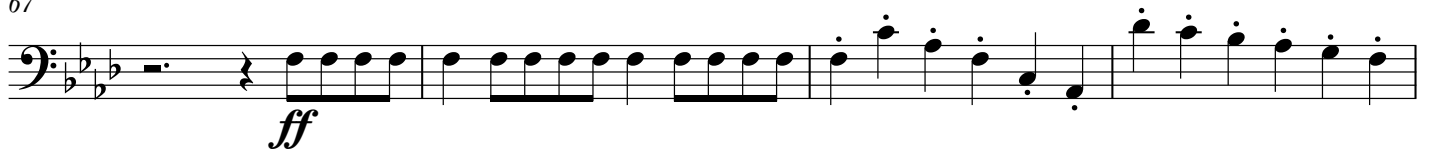

71

75

79

85

87

91

95

99

104

109

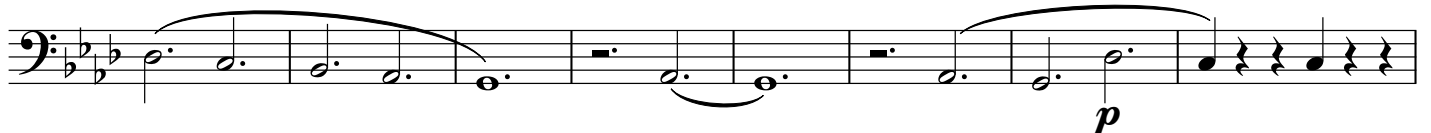

117

125

sf *p*

129

f *p*

135

sf *cresc.* *sf*

137

cresc.

142

f *ff*

C

145

149

155

D

ff *sf*

157

sf *sf* *sf* *sf dim.*

161

p *dim.* *pp* *pizz.*

9

Violoncello

176 arco *pp* **1** E **4**

184 *pp*

189 **1** *cresc.*

194 *cresc.*

198 *pp*

202 *p* *cresc.*

207 *cresc.*

211 *f*

215

219 **F** *ff*

225

225

227

sempre f

227

231

f

231

235

f

235

241

ff sf sf sf sf

241

248

pizz.

p

248

256

p > >

256

266

pp

266

272

cresc.

272

276

dim. *cresc.*

276

280

cresc.

280

286

294

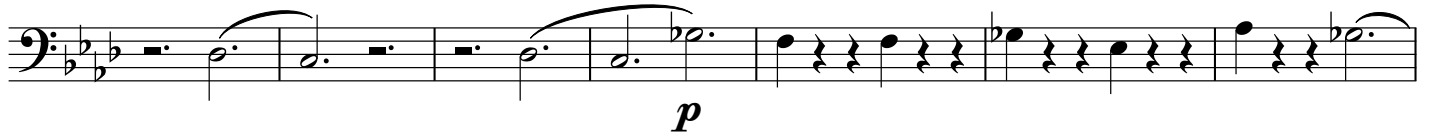

301

307

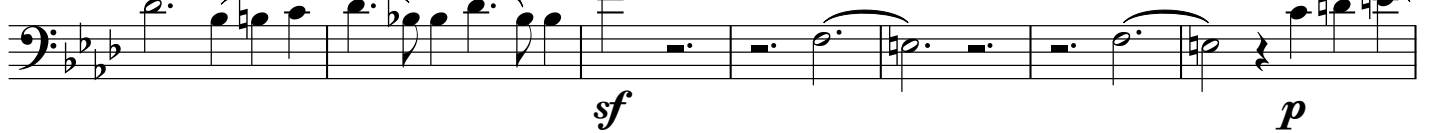

314

319

325

328

334

339

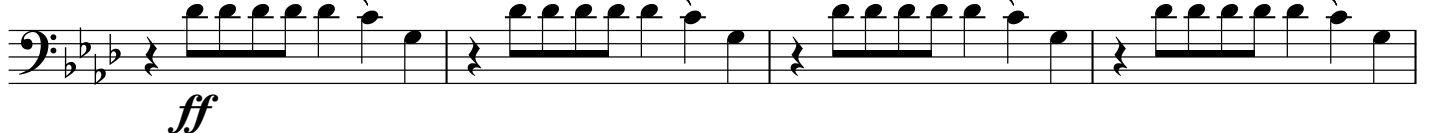

343 I

348

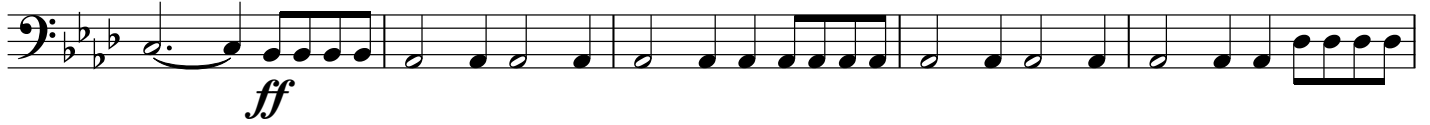

355

361 a tempo

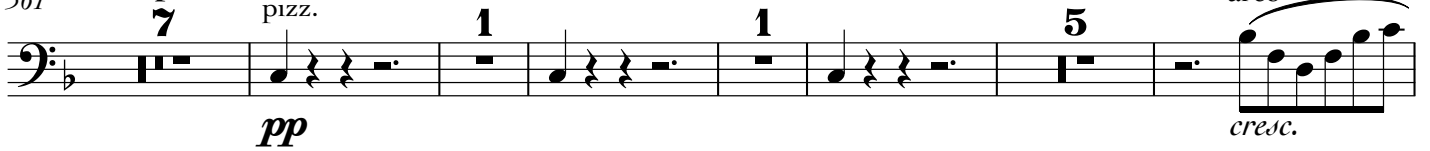

379

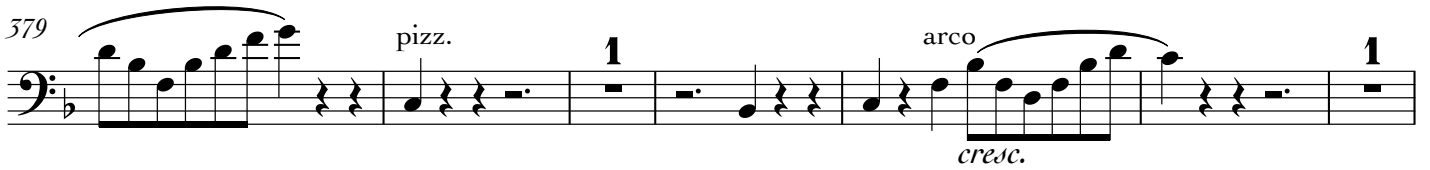

386

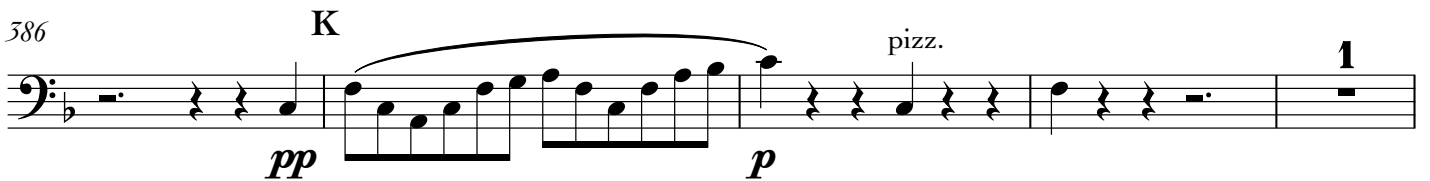

391

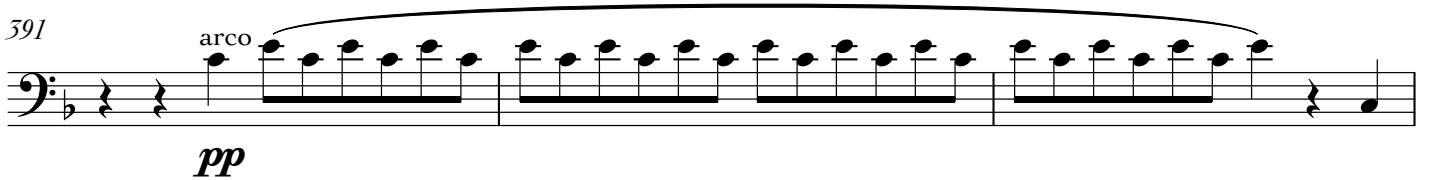

394

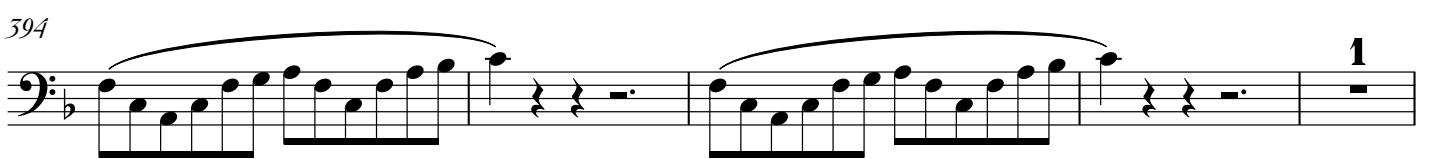

399 pizz.

